Reading Comprehension

Drawing the Story #2

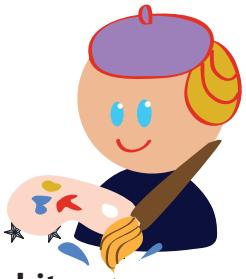

Ask an adult to read this story aloud to you.
Then draw 3 pictures from the story in the correct order.

Jacob got up in the morning. He looked outside his window and everything was white. It snowed! Jacob put on his jacket, gloves, and hat and ran out to play with his friends. They built a giant snowman. Jacob found two tree branches to make the snowman's arms. Later, they split up into two groups and had a snowball fight. When Jacob got tired, he went home and drank a cup of hot chocolate to warm up.

First

Next

Last

Copyright © 2010-2011 by Education.com